

PLAN REFERENCES

1. PLAN TITLED: PLAN OF EXISTING CONDITIONS US ROUTE 1 CUMBERLAND, MAINE, MADE FOR BLAIS CIVIL ENGINEERS 780 BROADWAY SOUTH PORTLAND, MAINE. JOB# 212067 DATED: NOV. 14, 2012. SCALE: 1" = 80'. PREPARED BY: TITCOMB ASSOCIATES 133 GRAY ROAD, FALMOUTH, MAINE 04105.
2. WETLAND & STREAM DATA COMPILED BY ALBERT FRICK & ASSOCIATES.

REVISIONS	
No.	DESCRIPTION

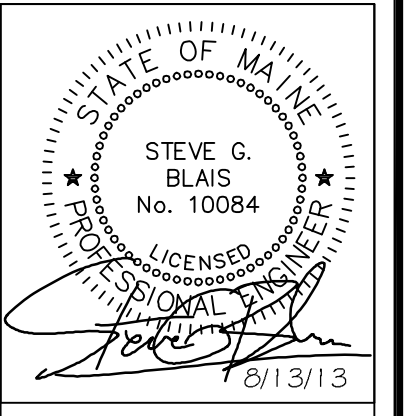

Blais
civil engineers

780 BROADWAY, SO. PORTLAND, ME 04106 (207) 767-7300
© 2012 BLAIS CIVIL ENGINEERS, P.A.

SITE PLAN

FRIENDS SCHOOL OF PORTLAND
US ROUTE 1, CUMBERLAND, MAINE

PREPARED FOR:
FRIENDS SCHOOL OF PORTLAND
1 WACKWORTH ISLAND
FALMOUTH, MAINE 04105

LATEST REVISION: SEE REV. BOOK:
DATE: JANUARY 27, 2012
DESIGNED BY: SB
DRAWN BY: MV
CHECKED BY: SB
BCE PROJECT NO.: 12166

FOR MDEP REVIEW

THIS DOCUMENT IS ISSUED FOR REVIEW PURPOSES ONLY. THE DATA SHOWN HEREON IS SUBJECT TO REVISION.

AUGUST 13, 2013

